

ST KILDA BEACH
 FORESHORE PROMENADE
 JACKA BOULEVARD

PROPOSED SECTION
 1:100

NO.	DESCRIPTION	DATE
1	ISSUED FOR TOWN PLANNING PERMIT	01.07.2014
2	FOR INFORMATION ONLY	
3	FOR INFORMATION ONLY	
4	FOR INFORMATION ONLY	
5	FOR INFORMATION ONLY	
6	FOR INFORMATION ONLY	
7	FOR INFORMATION ONLY	
8	FOR INFORMATION ONLY	
9	FOR INFORMATION ONLY	
10	FOR INFORMATION ONLY	
11	FOR INFORMATION ONLY	
12	FOR INFORMATION ONLY	
13	FOR INFORMATION ONLY	
14	FOR INFORMATION ONLY	
15	FOR INFORMATION ONLY	
16	FOR INFORMATION ONLY	
17	FOR INFORMATION ONLY	
18	FOR INFORMATION ONLY	
19	FOR INFORMATION ONLY	
20	FOR INFORMATION ONLY	
21	FOR INFORMATION ONLY	
22	FOR INFORMATION ONLY	
23	FOR INFORMATION ONLY	
24	FOR INFORMATION ONLY	
25	FOR INFORMATION ONLY	
26	FOR INFORMATION ONLY	
27	FOR INFORMATION ONLY	
28	FOR INFORMATION ONLY	
29	FOR INFORMATION ONLY	
30	FOR INFORMATION ONLY	
31	FOR INFORMATION ONLY	
32	FOR INFORMATION ONLY	
33	FOR INFORMATION ONLY	
34	FOR INFORMATION ONLY	
35	FOR INFORMATION ONLY	
36	FOR INFORMATION ONLY	
37	FOR INFORMATION ONLY	
38	FOR INFORMATION ONLY	
39	FOR INFORMATION ONLY	
40	FOR INFORMATION ONLY	
41	FOR INFORMATION ONLY	
42	FOR INFORMATION ONLY	
43	FOR INFORMATION ONLY	
44	FOR INFORMATION ONLY	
45	FOR INFORMATION ONLY	
46	FOR INFORMATION ONLY	
47	FOR INFORMATION ONLY	
48	FOR INFORMATION ONLY	
49	FOR INFORMATION ONLY	
50	FOR INFORMATION ONLY	
51	FOR INFORMATION ONLY	
52	FOR INFORMATION ONLY	
53	FOR INFORMATION ONLY	
54	FOR INFORMATION ONLY	
55	FOR INFORMATION ONLY	
56	FOR INFORMATION ONLY	
57	FOR INFORMATION ONLY	
58	FOR INFORMATION ONLY	
59	FOR INFORMATION ONLY	
60	FOR INFORMATION ONLY	
61	FOR INFORMATION ONLY	
62	FOR INFORMATION ONLY	
63	FOR INFORMATION ONLY	
64	FOR INFORMATION ONLY	
65	FOR INFORMATION ONLY	
66	FOR INFORMATION ONLY	
67	FOR INFORMATION ONLY	
68	FOR INFORMATION ONLY	
69	FOR INFORMATION ONLY	
70	FOR INFORMATION ONLY	
71	FOR INFORMATION ONLY	
72	FOR INFORMATION ONLY	
73	FOR INFORMATION ONLY	
74	FOR INFORMATION ONLY	
75	FOR INFORMATION ONLY	
76	FOR INFORMATION ONLY	
77	FOR INFORMATION ONLY	
78	FOR INFORMATION ONLY	
79	FOR INFORMATION ONLY	
80	FOR INFORMATION ONLY	
81	FOR INFORMATION ONLY	
82	FOR INFORMATION ONLY	
83	FOR INFORMATION ONLY	
84	FOR INFORMATION ONLY	
85	FOR INFORMATION ONLY	
86	FOR INFORMATION ONLY	
87	FOR INFORMATION ONLY	
88	FOR INFORMATION ONLY	
89	FOR INFORMATION ONLY	
90	FOR INFORMATION ONLY	
91	FOR INFORMATION ONLY	
92	FOR INFORMATION ONLY	
93	FOR INFORMATION ONLY	
94	FOR INFORMATION ONLY	
95	FOR INFORMATION ONLY	
96	FOR INFORMATION ONLY	
97	FOR INFORMATION ONLY	
98	FOR INFORMATION ONLY	
99	FOR INFORMATION ONLY	
100	FOR INFORMATION ONLY	

PROJECT
 PROPOSED NEW STOREHOUSE AT:
 30 JACKA BOULEVARD, ST. KILDA

CLIENTS
 VAN HANDEL GROUP

DRAWING TITLE
 PROPOSED SECTION
 --- TOWN PLANNING PERMIT ---
 NOT FOR CONSTRUCTION

DATE: 01.07.2014
 DRAWN: M. HANDEL
 CHECKED: J.S.
 JOB No: 1403
 SCALE: 1:100 (B.A.)

CONTRACT No:
 TP301
 REVISED:
 T-H

FILE NO.:

© ROBERT SIMONE PTY LTD ARCHITECTS
 All rights reserved. No part of this publication may be reproduced or copied in any form or by any means, electronic, mechanical, photocopying, recording, or by any information storage and retrieval system, without the prior written permission of Robert Simone Pty Ltd.
 This document is the property of Robert Simone Pty Ltd. It is to be used only for the project and site for which it was prepared. It is not to be used for any other project or site.
 Any unauthorised use or disclosure of this information is strictly prohibited.

--- COMMERCIAL-IN-CONFIDENCE ---

ISSUED FOR
 TOWN PLANNING APPROVAL
 01.07.2014
 NOT FOR CONSTRUCTION

CONTOURS SHOWN ARE
 PRELIMINARY IN NATURE AND
 REQUIRE FURTHER
 VERIFICATION

TREES SHOWN ON FLOOR PLANS
 TO BE RETAINED & RELOCATED
 AS REQUIRED. SUBJECT TO
 ARBORISTS & LANDSCAPE
 ARCHITECTS ADVICE

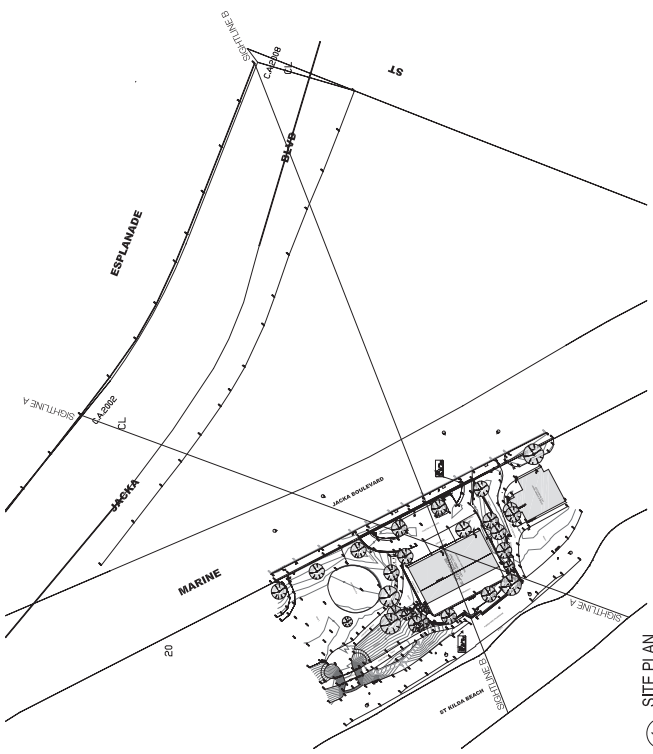

1 SITE PLAN
1:11000

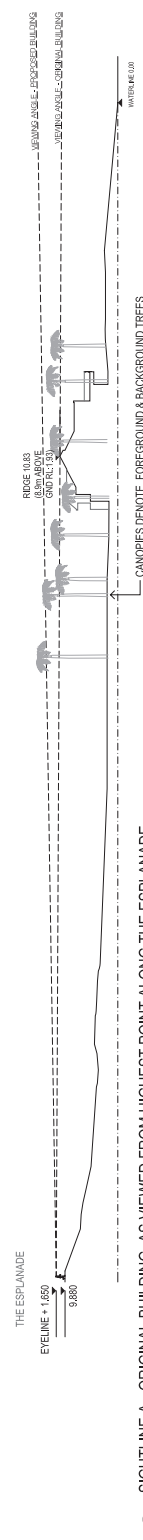

2 SIGHTLINE A - ORIGINAL BUILDING AS VIEWED FROM HIGHEST POINT ALONG THE ESPLANADE
1:2500

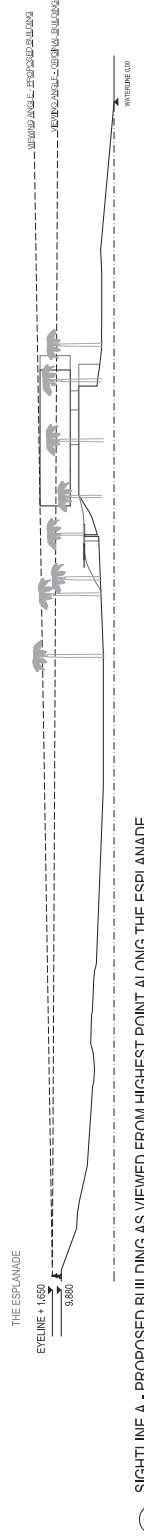

3 SIGHTLINE A - PROPOSED BUILDING AS VIEWED FROM HIGHEST POINT ALONG THE ESPLANADE
1:2500

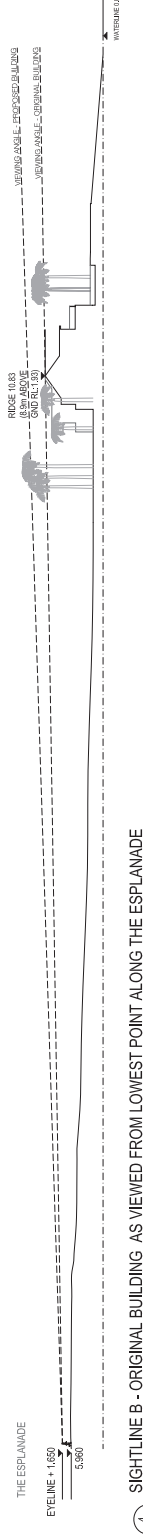

4 SIGHTLINE B - ORIGINAL BUILDING AS VIEWED FROM LOWEST POINT ALONG THE ESPLANADE
1:2500

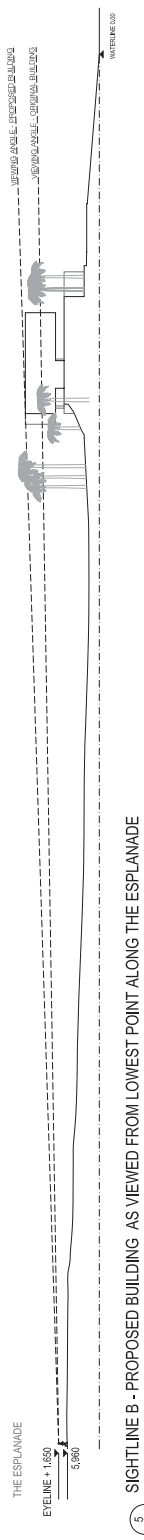

5 SIGHTLINE B - PROPOSED BUILDING AS VIEWED FROM LOWEST POINT ALONG THE ESPLANADE
1:2500

CONTOURS SHOWN ARE
PRELIMINARY IN NATURE AND
REQUIRE FURTHER
VERIFICATION

TREES SHOWN ON FLOOR PLANS
TO BE RETAINED & RELOCATED
AS REQUIRED, SUBJECT TO
ARBORISTS & LANDSCAPE
ARCHITECTS ADVICE

NO.	DESCRIPTION	DATE
1	PRELIMINARY DESIGN	15/03/2024
2	REVISED DESIGN	15/03/2024
3	REVISED DESIGN	15/03/2024
4	REVISED DESIGN	15/03/2024
5	REVISED DESIGN	15/03/2024
6	REVISED DESIGN	15/03/2024
7	REVISED DESIGN	15/03/2024
8	REVISED DESIGN	15/03/2024
9	REVISED DESIGN	15/03/2024
10	REVISED DESIGN	15/03/2024
11	REVISED DESIGN	15/03/2024
12	REVISED DESIGN	15/03/2024
13	REVISED DESIGN	15/03/2024
14	REVISED DESIGN	15/03/2024
15	REVISED DESIGN	15/03/2024
16	REVISED DESIGN	15/03/2024
17	REVISED DESIGN	15/03/2024
18	REVISED DESIGN	15/03/2024
19	REVISED DESIGN	15/03/2024
20	REVISED DESIGN	15/03/2024
21	REVISED DESIGN	15/03/2024
22	REVISED DESIGN	15/03/2024
23	REVISED DESIGN	15/03/2024
24	REVISED DESIGN	15/03/2024
25	REVISED DESIGN	15/03/2024
26	REVISED DESIGN	15/03/2024
27	REVISED DESIGN	15/03/2024
28	REVISED DESIGN	15/03/2024
29	REVISED DESIGN	15/03/2024
30	REVISED DESIGN	15/03/2024
31	REVISED DESIGN	15/03/2024
32	REVISED DESIGN	15/03/2024
33	REVISED DESIGN	15/03/2024
34	REVISED DESIGN	15/03/2024
35	REVISED DESIGN	15/03/2024
36	REVISED DESIGN	15/03/2024
37	REVISED DESIGN	15/03/2024
38	REVISED DESIGN	15/03/2024
39	REVISED DESIGN	15/03/2024
40	REVISED DESIGN	15/03/2024
41	REVISED DESIGN	15/03/2024
42	REVISED DESIGN	15/03/2024
43	REVISED DESIGN	15/03/2024
44	REVISED DESIGN	15/03/2024
45	REVISED DESIGN	15/03/2024
46	REVISED DESIGN	15/03/2024
47	REVISED DESIGN	15/03/2024
48	REVISED DESIGN	15/03/2024
49	REVISED DESIGN	15/03/2024
50	REVISED DESIGN	15/03/2024
51	REVISED DESIGN	15/03/2024
52	REVISED DESIGN	15/03/2024
53	REVISED DESIGN	15/03/2024
54	REVISED DESIGN	15/03/2024
55	REVISED DESIGN	15/03/2024
56	REVISED DESIGN	15/03/2024
57	REVISED DESIGN	15/03/2024
58	REVISED DESIGN	15/03/2024
59	REVISED DESIGN	15/03/2024
60	REVISED DESIGN	15/03/2024
61	REVISED DESIGN	15/03/2024
62	REVISED DESIGN	15/03/2024
63	REVISED DESIGN	15/03/2024
64	REVISED DESIGN	15/03/2024
65	REVISED DESIGN	15/03/2024
66	REVISED DESIGN	15/03/2024
67	REVISED DESIGN	15/03/2024
68	REVISED DESIGN	15/03/2024
69	REVISED DESIGN	15/03/2024
70	REVISED DESIGN	15/03/2024
71	REVISED DESIGN	15/03/2024
72	REVISED DESIGN	15/03/2024
73	REVISED DESIGN	15/03/2024
74	REVISED DESIGN	15/03/2024
75	REVISED DESIGN	15/03/2024
76	REVISED DESIGN	15/03/2024
77	REVISED DESIGN	15/03/2024
78	REVISED DESIGN	15/03/2024
79	REVISED DESIGN	15/03/2024
80	REVISED DESIGN	15/03/2024
81	REVISED DESIGN	15/03/2024
82	REVISED DESIGN	15/03/2024
83	REVISED DESIGN	15/03/2024
84	REVISED DESIGN	15/03/2024
85	REVISED DESIGN	15/03/2024
86	REVISED DESIGN	15/03/2024
87	REVISED DESIGN	15/03/2024
88	REVISED DESIGN	15/03/2024
89	REVISED DESIGN	15/03/2024
90	REVISED DESIGN	15/03/2024
91	REVISED DESIGN	15/03/2024
92	REVISED DESIGN	15/03/2024
93	REVISED DESIGN	15/03/2024
94	REVISED DESIGN	15/03/2024
95	REVISED DESIGN	15/03/2024
96	REVISED DESIGN	15/03/2024
97	REVISED DESIGN	15/03/2024
98	REVISED DESIGN	15/03/2024
99	REVISED DESIGN	15/03/2024
100	REVISED DESIGN	15/03/2024

ROBERT SIMONEI PTY LTD ARCHITECTS
178 SOUTH STREET CARLTON VIC 3053 TEL: (03) 9399 4411
E: info@robertsimonei.com.au WWW: www.robertsimonei.com.au
CONSULTANTS
LAND SURVEYORS
BODCO JANNEY PTY LTD
178 SOUTH STREET CARLTON VIC 3053 TEL: (03) 9399 4411
E: info@bodcojanney.com.au WWW: www.bodcojanney.com.au
ENGINEERS
1800 400 7999/9992
LIFE SAFETY CONSULTANTS
1800 400 7999/9992
E: info@lsc.com.au WWW: www.lsc.com.au
PROJECT: PROPOSED NEW STOREROOM AT
30 JACKA BOULEVARD, ST. KILDA
CLIENTS
VAN HANDEL GROUP
DRAWING TITLE
SIGHTLINE DIAGRAMS
TOWN PLANNING APPLICATION
NOT FOR CONSTRUCTION
DATE: 15/03/2024
DRAWN: MARCHAND
CHECKED: JIS
JOB NO: 1455
SCALE: 1:1000
REVISIONS
TH-F
FILE NO: 1455-01
© ROBERT SIMONEI PTY LTD ARCHITECTS 2024
This drawing is the property of Robert Simonei Pty Ltd and is to be used only for the purposes for which it was prepared or modified. It is not to be used for any other purpose without the prior written consent of Robert Simonei Pty Ltd.
By approving this drawing, the client acknowledges and agrees that the information contained herein is preliminary and subject to change without notice.
Any unauthorised copying, reproduction, distribution or use of this drawing is strictly prohibited and may be reported to the relevant authorities.



VISUALISATION IS AN IMPRESSION ONLY - REFER TO ELEVATIONS & SECTION FOR ACCURATE TREE & BUILDING LOCATIONS & HEIGHTS

TP5.01 REV.F 03.07.14
VIEW FROM ENTRY

TOWN PLANNING ISSUE FOR COUNCIL COMMENT
ROBERT SIMEONI PTY LTD ARCHITECTS

STOKEHOUSE, ST. KILDA



VISUALISATION IS AN IMPRESSION ONLY - REFER TO ELEVATIONS & SECTION FOR ACCURATE TREE & BUILDING LOCATIONS & HEIGHTS

TP5.02 REV. F 03.07.14
VIEW FROM NORTH

TOWN PLANNING ISSUE FOR COUNCIL COMMENT
ROBERT SIMEONI PTY LTD ARCHITECTS

STOKEHOUSE, ST. KILDA



VISUALISATION IS AN IMPRESSION ONLY - REFER TO ELEVATIONS & SECTION FOR ACCURATE TREE & BUILDING LOCATIONS & HEIGHTS

STOKEHOUSE, ST. KILDA

TP5.03 REV.F 03.07.14
VIEW FROM BEACH

TOWN PLANNING ISSUE FOR COUNCIL COMMENT
ROBERT SIMEONI PTY LTD ARCHITECTS

End of Document