

Proposed Bar Area Fitout

City of Port Phillip
Advertised Plan 1 of 5

PORT PHILLIP PLANNING DEPARTMENT Date Received: 18/03/2021



CADDCO Pty Ltd
Architectural Drafting
RAY BUGEJA
Director
Phone: 03 9191 4391 Mobile: 0411 696 128
Email: ray@cadco.com.au
Postal Address: P.O. Box 1051 Altona Meadows, 3026

Area of proposed works



REVISION

1	
---	--

AERIAL PHOTO

AT:- 181 Acland Street, ST.KILDA

SHEET No. TP00 JOB No. 075-2019 TP
DATE February 2021 SCALE NTS @ A1 SHEET

© COPYRIGHT
All rights reserved. These drawings remain the property of CADDCO Pty Ltd and are not to be used for any other purpose without the written consent of CADDCO Pty Ltd. No part of this document may be reproduced, stored in a retrieval system, or transmitted in any form or by any means, electronic, mechanical, photocopying, recording, or by any information storage and retrieval system, without the prior written permission of CADDCO Pty Ltd.

Proposed Bar Area Fitout

City of Port Phillip
Advertised Plan 2 of 5

PORT PHILLIP PLANNING DEPARTMENT Date Received: 18/03/2021



Architectural Drafting

RAY BUGEJA

Director

Phone: +61 3 9191 4391 Mobile: +61 11 696 128

Email: ray@cadco.com.au

Postal Address: P.O. Box 1051 Altona Meadows, 3026

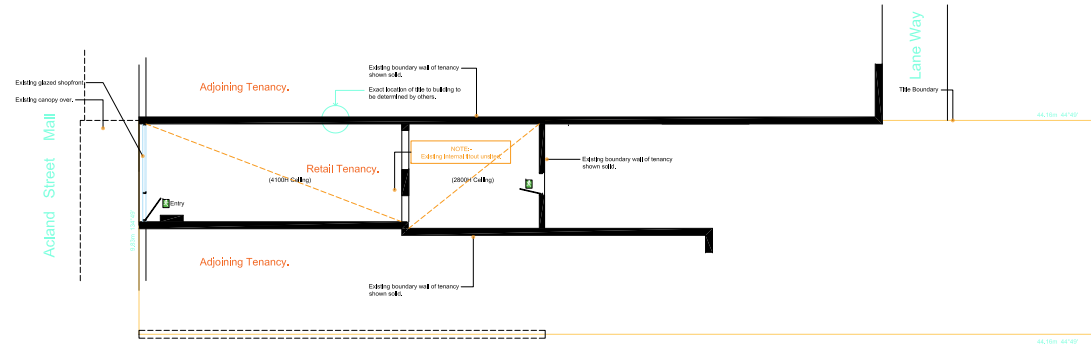

Existing Ground Floor Plan & Site Plan

TOTAL GROUND FLOOR AREA: 1962.45m²
SCALE: 1:100 @ A1 SHEET

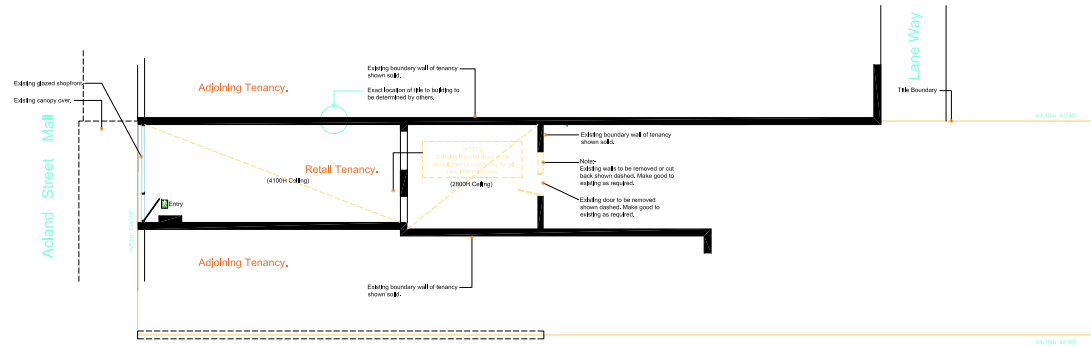

Demolition Plan & Site Plan

TOTAL GROUND FLOOR AREA: 1962.45m²
SCALE: 1:100 @ A1 SHEET

REVISION



FLOOR LAYOUT PLAN

AT:- 181 Acland Street, ST.KILDA

SHEET No. TP01 JOB No. 075-2019 TP
DATE: February 2021 SCALE: 1:100 @ A1 SHEET

COPYRIGHT
All rights reserved. These drawings remain the property of CADDCO Pty Ltd and shall not be used for any commercial purpose, in part or in full, without the prior written consent of CADDCO Pty Ltd. All other rights reserved. © 2021 CADDCO Pty Ltd.



RAY BUGEJA Director
Phone: 03 9101 4301 Mobile: 0411 696 128
Email: ray@portpp.com.au
Postal Address: P.O. Box 1051 Altona Meadows, 3026



Proposed Bar Area Fitout

City of Port Phillip
Advertised Plan 3 of 5

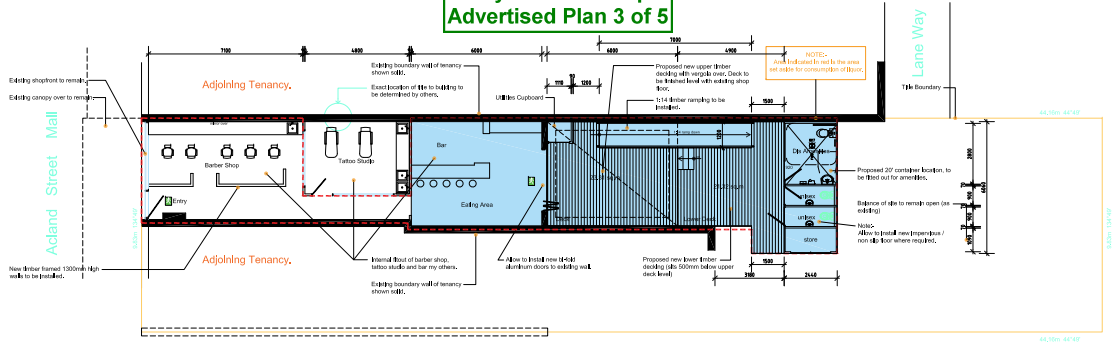

Proposed Ground Floor Plan & Site Plan

TOTAL GROUND FLOOR AREA - 514.0m²
SCALE 1:100 @ A1 SHEET

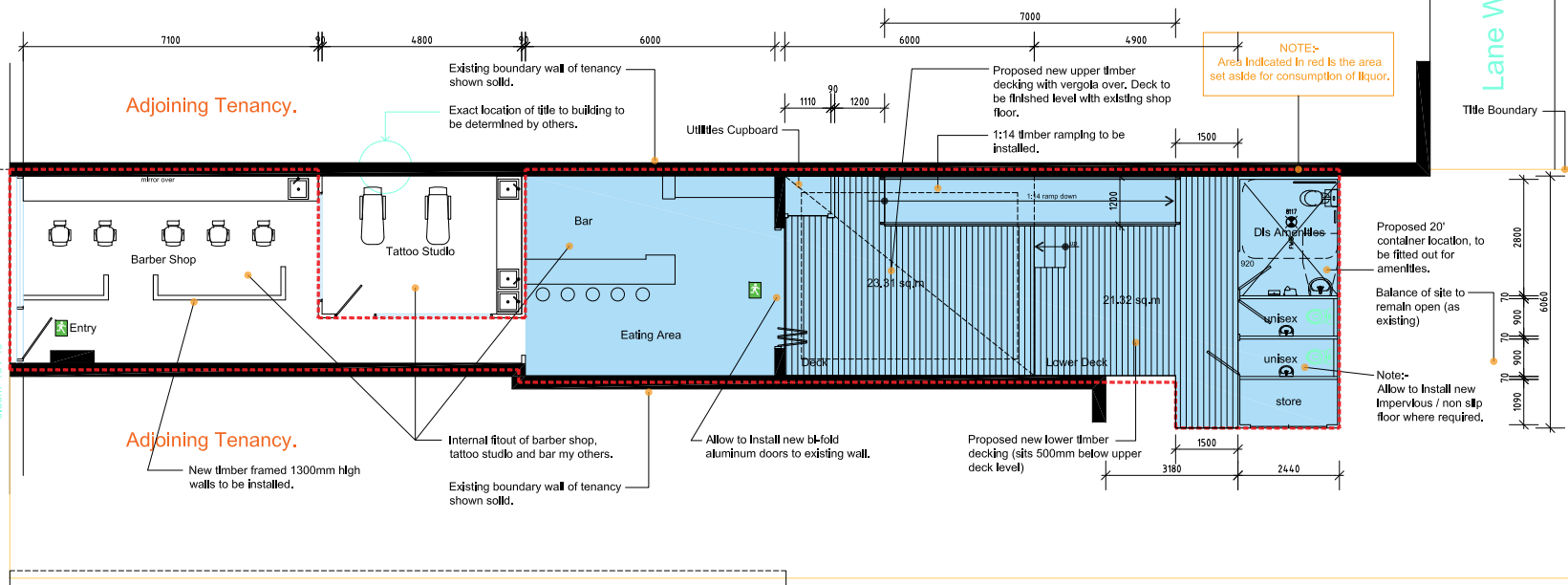

Proposed Fitout Floor / Site Plan

SCALE 1:50 @ A1 SHEET

FLOOR LAYOUT PLAN

AT:- 181 Acland Street, ST.KILDA

REVISION
1

Attachment 2: Advertised Plans

Proposed Bar Area Fitout



Existing Street Facade

SCALE NTS @ A1 SHEET

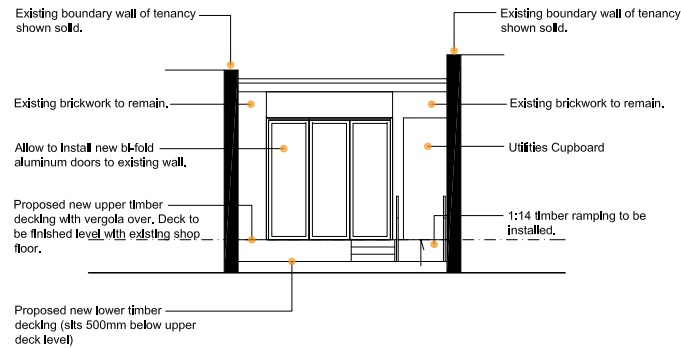

Proposed Rear Elevation

SCALE 1:50 @ A1 SHEET

City of Port Phillip
Advertised Plan 4 of 5

PORT PHILLIP PLANNING DEPARTMENT Date Received: 18/03/2021



RAY BUGEJA
Director

Phone: 03 9191 4391 Mobile: 0411 696 128
Email: ray@cadco.com.au
Postal Address: P.O. Box 1051 Altona Meadows, 3026



Rear Area of Proposed Works

SCALE NTS @ A1 SHEET

REVISION



ELEVATIONS

AT:- 181 Acland Street, ST.KILDA

SHEET No. TP03 JOB No. 075-2019 TP
DATE February 2021 SCALE NTS @ A1 SHEET

© COPYRIGHT
All Rights reserved. These drawings remain the property of CADDCO Pty Ltd and it will be used for the intended purpose. No part of this document may be reproduced, stored in a retrieval system, transmitted in any form, or by any means, without the written authority of CADDCO Pty Ltd. All other documents are the property of CADDCO Pty Ltd.

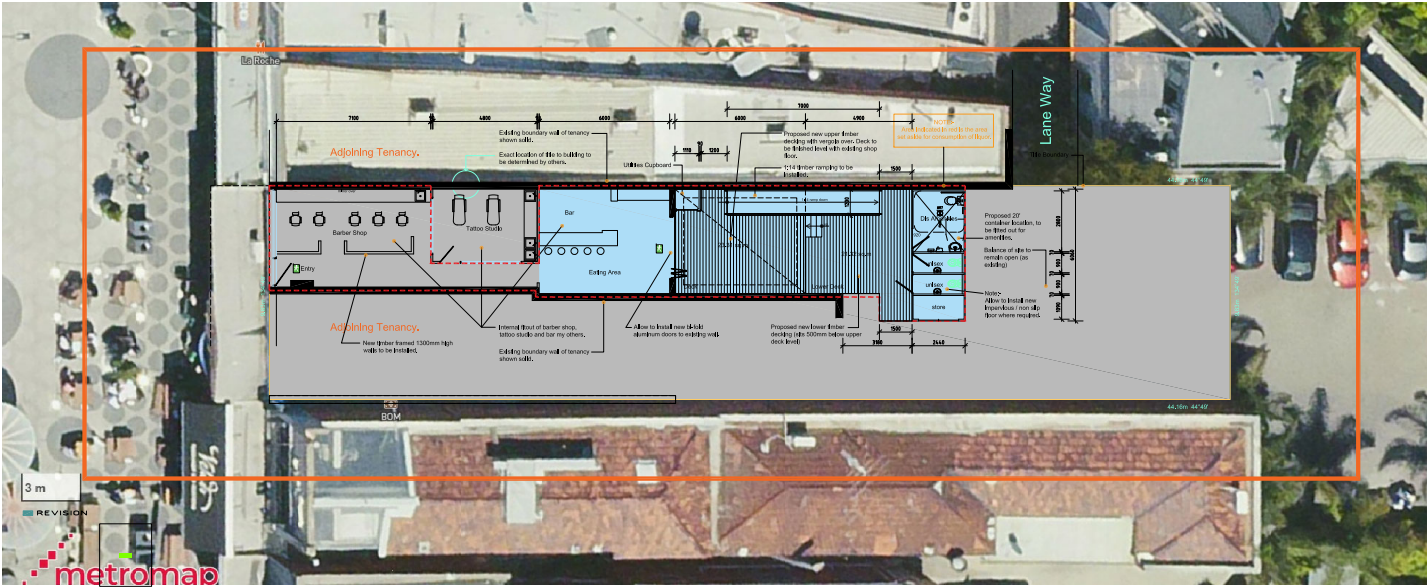

PORT PHILLIP PLANNING DEPARTMENT Date Received: 18/03/2021



RAY BUGEJA
 Director
 Phone: +61 3 9141 4391 Mobile: +61 11 696 128
 Email: ray@cadco.com.au
 Postal Address: P.O. Box 1051 Altona Meadows, 3026



Existing / Site Analysis Plan

SCALE 1:100 @ A1 SHEET

Design Response Plan

SCALE 1:100 @ A1 SHEET

PLANS

AT:- 181 Acland Street, ST.KILDA