

REV A 20.08.2021 ISSUED FOR TOWN PLANNING  
 REV B 05.11.2021 ISSUED FOR TOWN PLANNING INT

Issued by  
 LM  
 LM

**Definition of line**  
 This document may only be used as permitted by the terms of the Consultancy Agreement and for the purposes and stages of the Project for which it has been prepared and obtained by Elenberg Fraser. Any use for other purposes and any copies to third parties without the written consent of Elenberg Fraser are strictly prohibited.

**Scale over sheet**  
 Actual sizes are shown, use figure dimensions only and verify all dimensions.

**Other notes**  
 (1) Any use of this document is subject to all other relevant Project documents, specifications and information from any source.  
 (2) Changes may be required to meet or address local, state or approval authority, utility, system and document checks and comply with all local party preparation software requirements.  
 (3) Customers own their own rights as to the conditions and applicability of the document for their purposes and verify Elenberg Fraser's liability with bearing in mind of any laws.  
 (4) In the maximum extent permitted by law, Elenberg Fraser and its employees and contractors accept no liability for any loss or damage, including consequential loss or damage, arising out of or in connection with any use of this document, regardless of whether or not it was caused by the document.

SCALE@A2 1:100  
**PRELIMINARY  
 NOT FOR CONSTRUCTION**

Figure dimensions take precedence to scale readings. Verify all dimensions on the field.  
 Report any discrepancies to the Architect for decision before proceeding with the work.



**ELENBERG FRASER**  
 LEVEL 1, 160 QUEEN STREET  
 MELBOURNE VICTORIA 3000 AUSTRALIA  
 TEL +61 3 9600 2260  
 EMAIL MAIL@ELENBERGFRASER.COM  
 WWW.ELENBERGFRASER.COM  
 ABN 97 556 188 726

Project Title  
**313-317 KINGS WAY,  
 SOUTH MELBOURNE**  
 Client  
**FORTIS PTY LTD**

Drawing Title SITE INFORMATION SITE SURVEY PLAN (LINEAR LAND SURVEYING)	
Project Number <b>21035</b>	Drawing Number <b>A003</b>
Drawing Status TP	Revision <b>B</b>

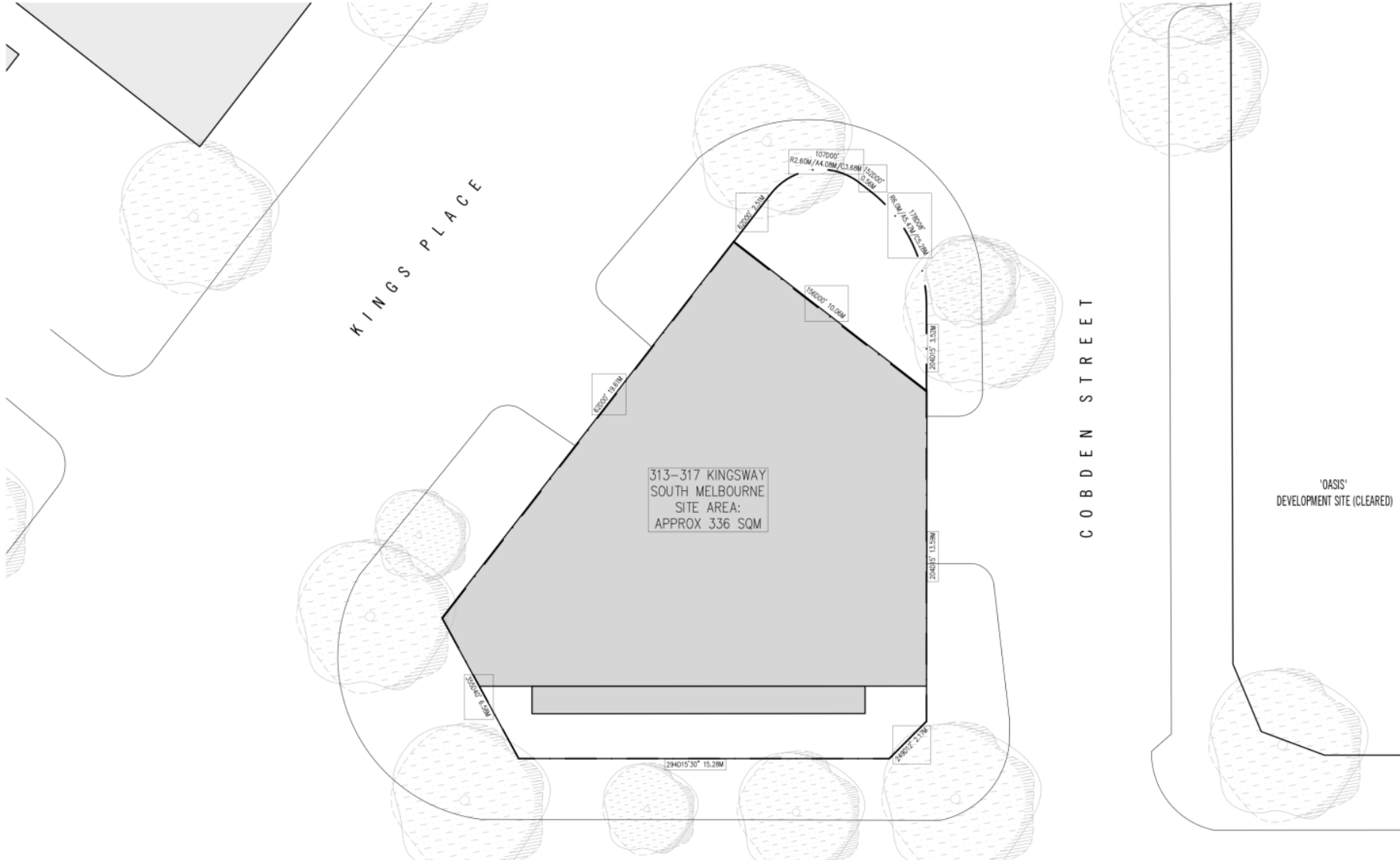

No. No.	Date	Reason for Issue
REV A	26.08.2021	ISSUED FOR TOWN PLANNING
REV B	05.11.2021	ISSUED FOR TOWN PLANNING #1

Issued By	LM	LM
LM	LM	LM

**Disclaimer of Use**  
 This document may only be used as permitted by the terms of the Consultancy Agreement and for the purposes and stages of the Project for which it has been prepared and delivered by Elenberg Fraser and its authorised persons and agents in those conditions subject only to the Consultancy Agreement.

**1. This document and all intellectual property rights in it remain the property of Elenberg Fraser and may not be copied, reproduced, published or otherwise disclosed in any form without the written consent of Elenberg Fraser, and may then only use modification of Elenberg Fraser as advised and under seal of all relevant parties.**

**2. Limit user must:**  
 (1) read and any drawing, use Elenberg Fraser only and verify all dimensions;  
 (2) only use this document in conjunction with all other relevant Project documents, specifications and information from any parties;  
 (3) ensure this document is stored in appropriate form, format of appropriate electronic files, systems and document checks and copies with all third party preparers before implementation;  
 (4) complete work that are applicable to the conditions and authorities of the document for their purposes and verify Elenberg Fraser immediately with Elenberg Fraser of any issue;  
 (5) in the maximum extent permitted by law, all conditions and warranties concerning this document are expressly excluded and shall not include any and all representations for all other and information Elenberg Fraser from any other source of design, building, laws, codes and standards unless and only as it is contained within any other relevant reports, applications or documents or as change to this document.

SCALE @ A2 1:100  
**PRELIMINARY  
 NOT FOR CONSTRUCTION**

Figure dimensions take precedence to scale readings. Verify all dimensions on site. Report any discrepancies to the Architect for decision before proceeding with the work.

Copyright

**ELENBERG FRASER**  
 LEVEL 1, 160 QUEEN STREET  
 MELBOURNE VICTORIA 3000 AUSTRALIA  
 TEL +61 3 9600 2260  
 EMAIL MAIL@ELENBERGFRASER.COM  
 WWW.ELENBERGFRASER.COM  
 ABN 97 556 188 726

Project Title  
**313-317 KINGS WAY,  
 SOUTH MELBOURNE**  
 Client  
**FORTIS PTY LTD**

Drawing Title <b>SITE INFORMATION          EXISTING CONTEXT PLAN</b>	
Project Number <b>21035</b>	Drawing Number <b>A0004</b>
Drawing Status <b>TP</b>	Revision <b>B</b>

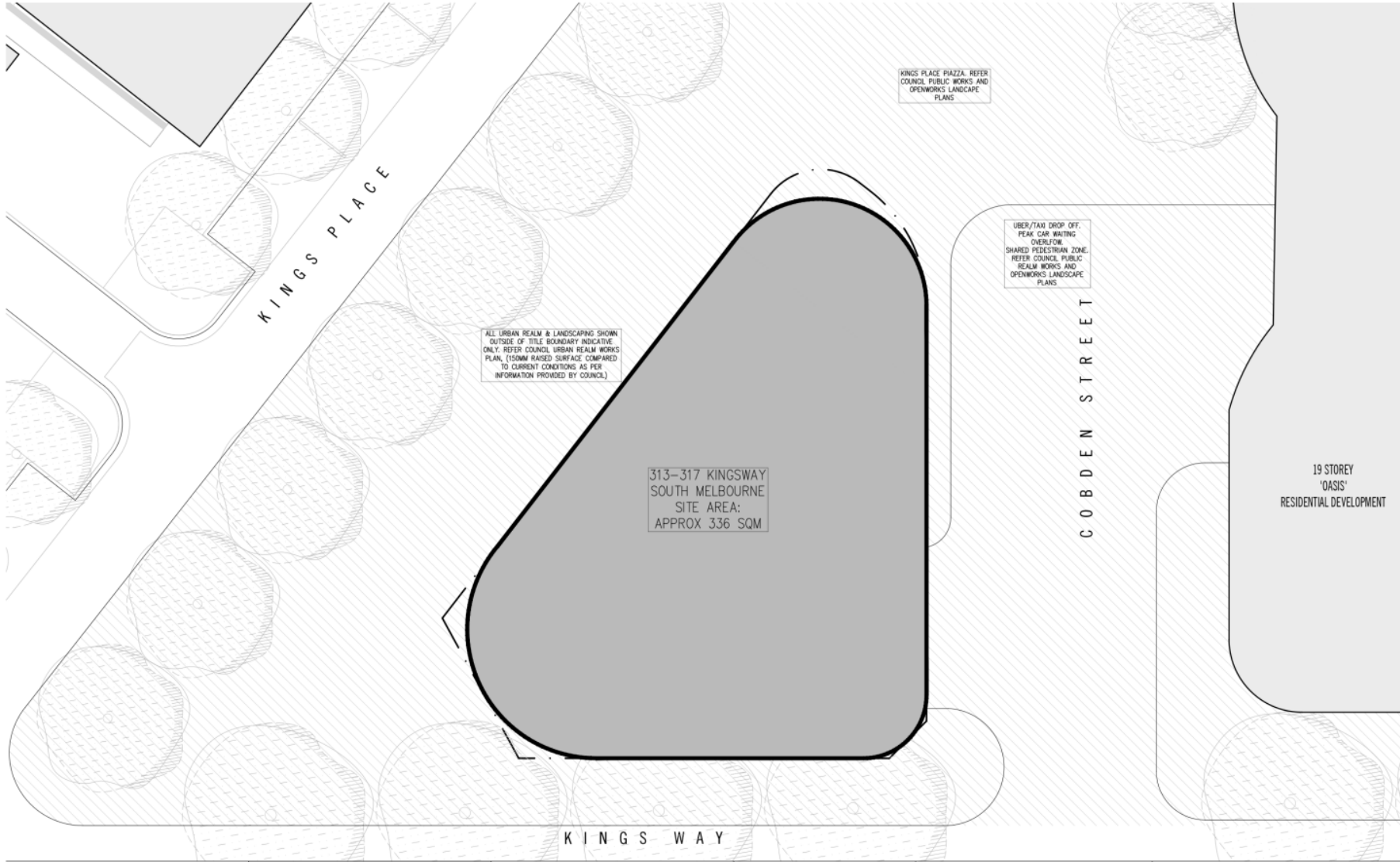

Rev No.	Date	Reason for Issue
REV A	26.08.2021	ISSUED FOR TOWN PLANNING
REV B	05.11.2021	ISSUED FOR TOWN PLANNING #01

Issued by	LM
LM	

**Disclaimer of title**  
This document may only be used as permitted by the terms of the Consultancy Agreement and for the purposes and scope of the Project for which it has been prepared and obtained by Cobden Fraser and its authorised persons and agents in those conditions subject only to the Consultancy Agreement.

**It has been prepared and all technical property rights in it remain the property of Cobden Fraser and may not be changed, used, reproduced, printed or otherwise in or to any person without the written consent of Cobden Fraser, and any other who own intellectual property rights in the design and content of all design results.**

**Limit user must:**  
(1) read and understand the terms and conditions of the agreement;  
(2) only use this document in conjunction with all other relevant Project documents, specifications and information from any person;  
(3) ensure this document is used in accordance with the terms of the agreement, including all appropriate technical, safety, systems and document controls and comply with all local party regulations and other requirements;  
(4) ensure that their use complies with the conditions and warranties of the agreement for the purposes and scope of the Project and that they do not use the design results for any other purpose without the written consent of Cobden Fraser and its authorised persons and agents in those conditions subject only to the Consultancy Agreement.

**It is the recipient's responsibility to ensure that all conditions and warranties of this document are properly understood and used and accepted and all appropriate checks for all risks are taken and undertaken. Cobden Fraser does not accept any liability for any loss, damage, injury or expense arising out of or in connection with any use, reliance upon, application or adaptation of or change to this document.**

SCALE @A2 1:100

**PRELIMINARY  
NOT FOR CONSTRUCTION**

Figure dimensions take precedence to scale readings. Verify all dimensions on site. Report any discrepancies to the architect for decision before proceeding with the work.

Copyright

**ELENBERG FRASER**

LEVEL 1, 160 QUEEN STREET  
MELBOURNE VICTORIA 3000 AUSTRALIA

TEL +61 3 9600 2260  
EMAIL MAIL@ELENBERGFRASER.COM  
WWW.ELENBERGFRASER.COM  
ASN 97 556 188 726

Project Title

**313-317 KINGS WAY,  
SOUTH MELBOURNE**

Client

**FORTIS PTY LTD**

Drawing Title	
<b>SITE INFORMATION PROPOSED CONTEXT PLAN</b>	
Project Number	Drawing Number
<b>21035</b>	<b>A0005</b>
Drawing Status	Revision
TP	B

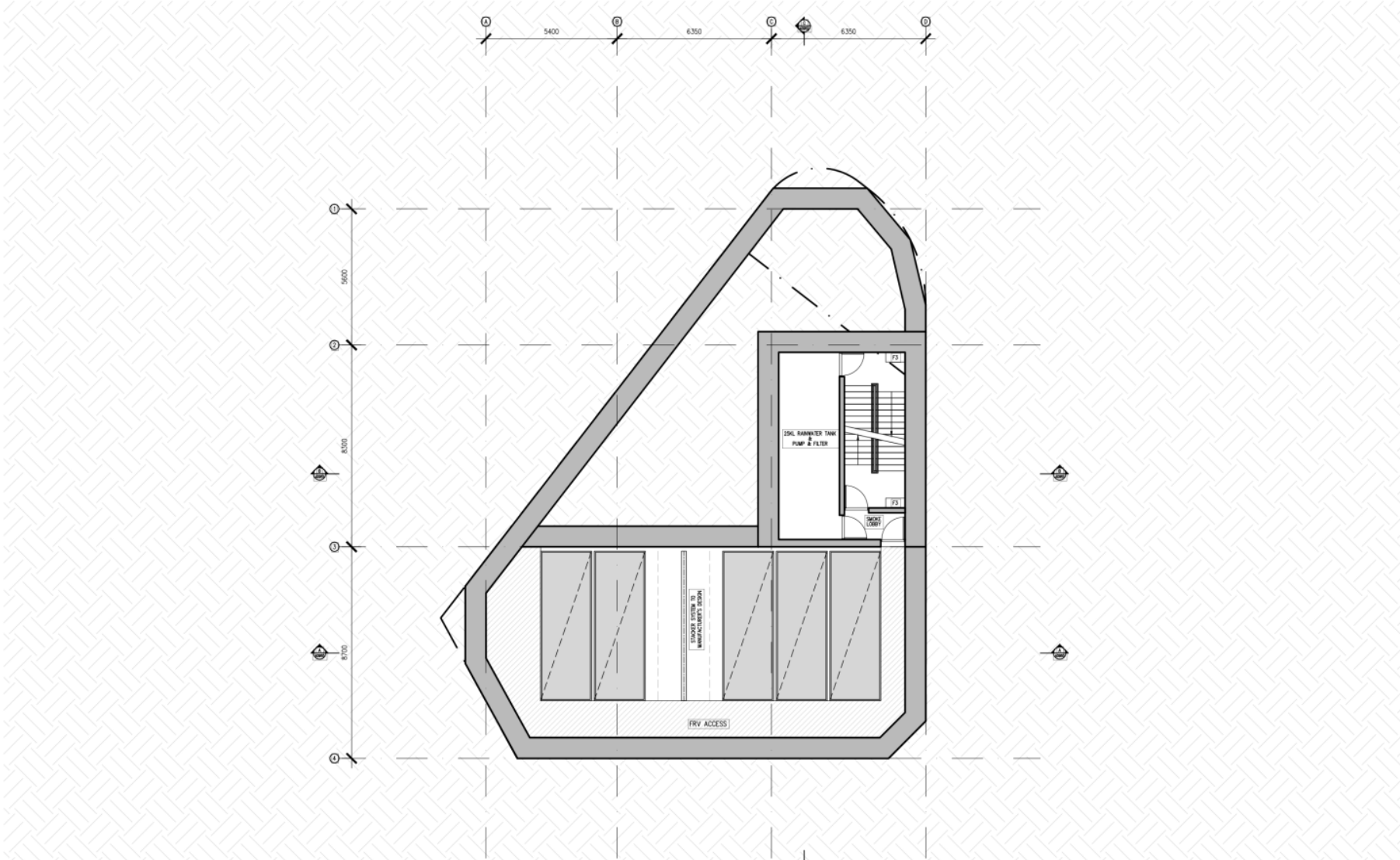

Rev No.	Date	Reason for Issue
REV A	26.08.2021	ISSUED FOR TOWN PLANNING
REV B	05.11.2021	ISSUED FOR TOWN PLANNING #01

Issued by: LM  
 This document may only be used as permitted by the terms of the Consultancy Agreement and for the purposes and stages of the Project for which it has been prepared and obtained by Elenberg Fraser and its authorised persons and copies in these conditions subject only to the Consultancy Agreement.  
 It has been prepared and all intellectual property rights in it remain the property of Elenberg Fraser and may not be copied, used, reproduced, printed or otherwise disclosed in any form without the written consent of Elenberg Fraser, and may then only be used in connection with the Project for which it was prepared and for no other purpose.  
 Elenberg Fraser does not warrant or make any representation or assumption of responsibility for the accuracy or completeness of any information or data contained in this document and any reliance on it is at the user's sole risk.  
 In the event of any dispute or claim in connection with or arising out of this document, the user agrees to indemnify and hold Elenberg Fraser harmless from and against all claims, damages, losses, costs and expenses (including legal costs) in connection with any such dispute, agreement or judgment or in respect of this document.

SCALE@A2 1:100  
**PRELIMINARY  
 NOT FOR CONSTRUCTION**  
 Figure dimensions take precedence to scale and title. Verify all dimensions on site.  
 Report any discrepancies to the architect for decision before proceeding with the work.

**ELENBERG FRASER**  
 LEVEL 1, 160 QUEEN STREET  
 MELBOURNE VICTORIA 3000 AUSTRALIA  
 TEL +61 3 9600 2260  
 EMAIL MAIL@ELENBERGFRASER.COM  
 WWW.ELENBERGFRASER.COM  
 ABN 97 556 188 726

Project Title  
**313-317 KINGS WAY,  
 SOUTH MELBOURNE**  
 Client  
**FORTIS PTY LTD**

Drawing Title <b>GENERAL ARRANGEMENT PLAN          BASEMENT 4</b>	Drawing Number <b>A0096</b>
Project Number <b>21035</b>	Revision <b>B</b>
Drawing Status TP	



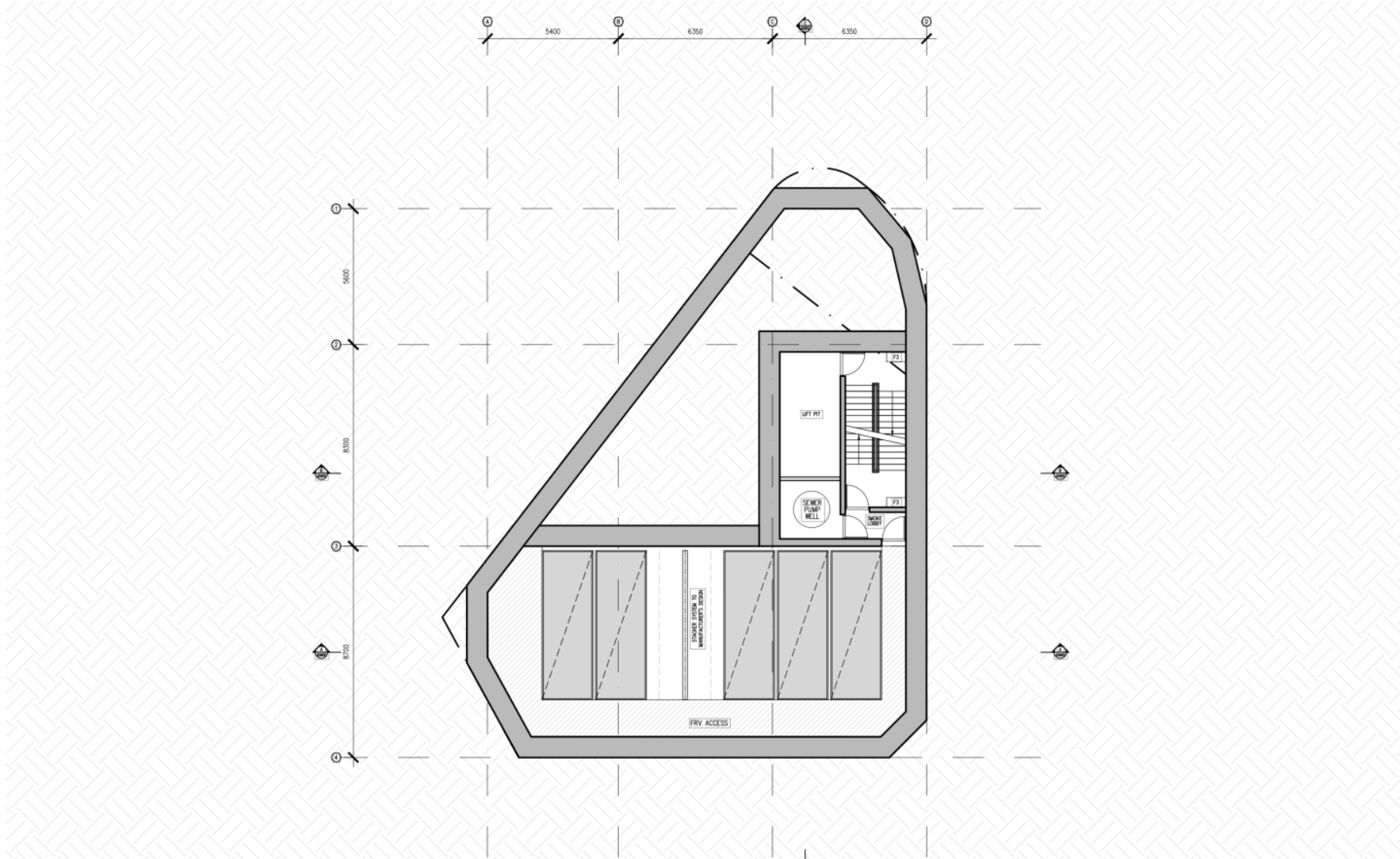

Rev No.	Date	Reason for Issue
REV A	25.08.2021	ISSUED FOR TOWN PLANNING
REV B	05.11.2021	ISSUED FOR TOWN PLANNING (M)

Issued by: LM  
 LM  
 This document may only be used as permitted by the terms of the Consultancy Agreement and for the purposes and stages of the Project for which it has been prepared and obtained by Elenberg Fraser and its authorised persons and copies to those conditions subject only to the Consultancy Agreement.  
 It has been prepared and all intellectual property rights in it remain the property of Elenberg Fraser and may not be copied, used, reproduced, published or otherwise disclosed in any form without the written consent of Elenberg Fraser, and only then with the modification of Elenberg Fraser as advised and agreed in all relevant contracts.  
 I warrant under oath:  
 (1) that this drawing, specification, schedule and information is true and correct;  
 (2) that this document is complete with all other relevant Project documents, specifications and information from any source;  
 (3) that this document is based on accurate facts, figures of appropriate accuracy, data, systems and document checks and copies;  
 (4) that I am not aware of any conditions or circumstances which would affect the accuracy or reliability of the information provided in this document;  
 (5) that I am not aware of any conditions or circumstances which would affect the accuracy or reliability of the information provided in this document;  
 (6) that I am not aware of any conditions or circumstances which would affect the accuracy or reliability of the information provided in this document;  
 (7) that I am not aware of any conditions or circumstances which would affect the accuracy or reliability of the information provided in this document;  
 (8) that I am not aware of any conditions or circumstances which would affect the accuracy or reliability of the information provided in this document;  
 (9) that I am not aware of any conditions or circumstances which would affect the accuracy or reliability of the information provided in this document;  
 (10) that I am not aware of any conditions or circumstances which would affect the accuracy or reliability of the information provided in this document.

SCALE@A2 1:100  
**PRELIMINARY  
 NOT FOR CONSTRUCTION**  
 Elenberg Fraser  
 Level 1, 160 Queen Street  
 Melbourne Victoria 3000 Australia  
 TEL +61 3 9600 2260  
 EMAIL MAIL@ELENBERGFRASER.COM  
 WWW.ELENBERGFRASER.COM  
 AEN 97 556 188 726

Project Title  
**313-317 KINGS WAY,  
 SOUTH MELBOURNE**  
 Client  
**FORTIS PTY LTD**

Drawing Title  
**GENERAL ARRANGEMENT PLAN  
 BASEMENT 3**  
 Project Number  
**21035**  
 Drawing Status  
 TP

Drawing Number  
**A0097**  
 Revision  
**B**

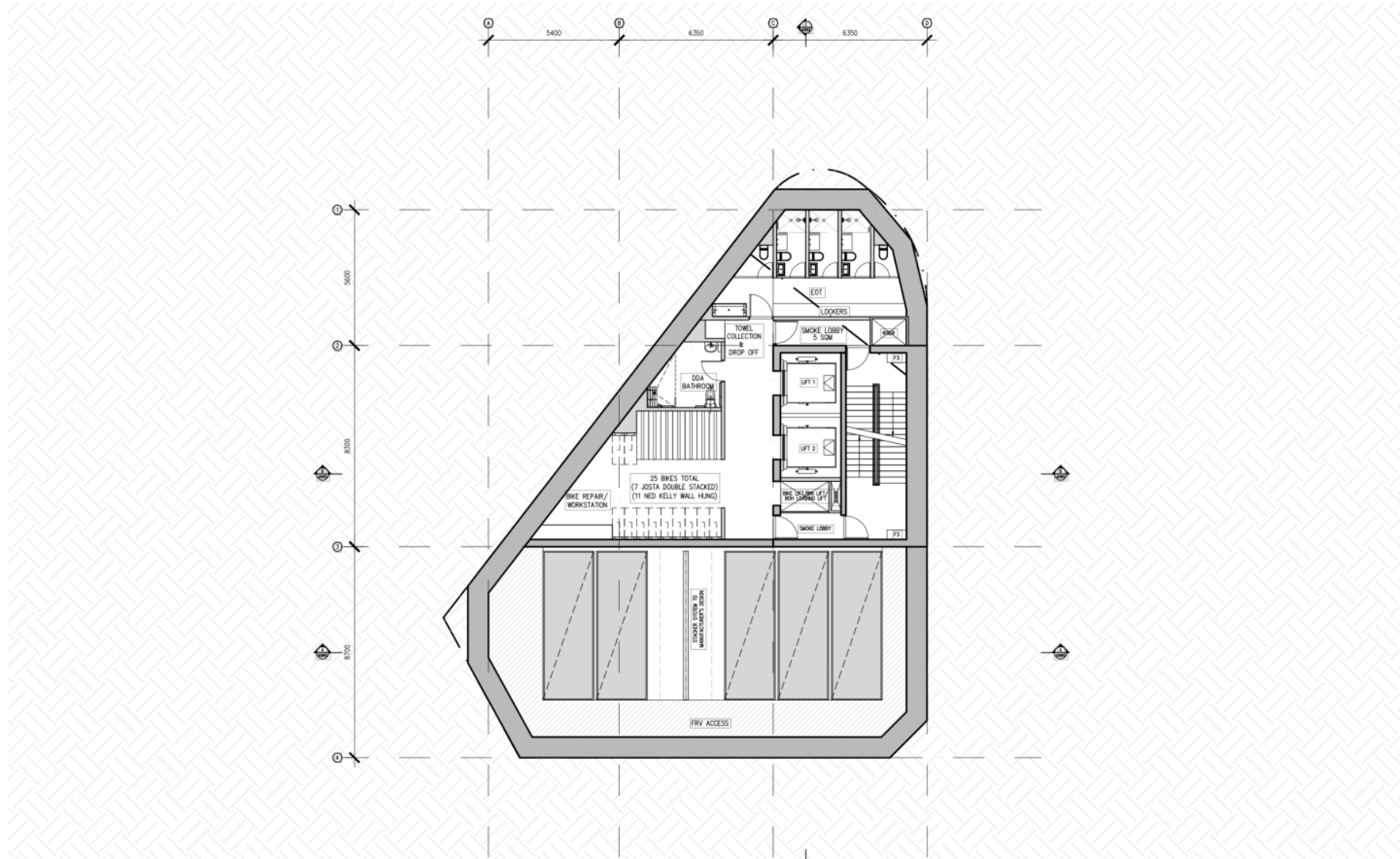

Rev No.	Date	Reason for Issue
REV A	25.08.2021	ISSUED FOR TOWN PLANNING
REV B	05.11.2021	ISSUED FOR TOWN PLANNING (M)

Issued by: LM  
 LM  
 LM

**Disclaimer of Use**  
 This document may only be used as permitted by the terms of the Consultancy Agreement and for the purposes and stages of the Project for which it has been prepared and obtained by Elenberg Fraser and its authorised persons and copies to those conditions subject only to the Consultancy Agreement.

**Intellectual Property**  
 It is the intellectual property of Elenberg Fraser and its authorised persons and may not be copied, used, reproduced, printed or otherwise disclosed in any form without the written consent of Elenberg Fraser, and any such use without the written consent of Elenberg Fraser is strictly prohibited.

**Limitation of Liability**  
 Elenberg Fraser and its authorised persons accept no liability for any loss or damage, including consequential loss or damage, arising from the use of this document.

**Third Party Information**  
 This document may contain information that is the property of third parties. Elenberg Fraser and its authorised persons accept no liability for any loss or damage, including consequential loss or damage, arising from the use of this document.

**Copyright**  
 © Elenberg Fraser 2021

SCALE@A2 1:100  
**PRELIMINARY  
 NOT FOR CONSTRUCTION**

Figure dimensions take precedence to scale and title. Verify all dimensions on site.  
 Report any discrepancies to the architect for decision before proceeding with the work.

**ELENBERG FRASER**  
 LEVEL 1, 160 QUEEN STREET  
 MELBOURNE VICTORIA 3000 AUSTRALIA  
 TEL +61 3 9600 2260  
 EMAIL MAIL@ELENBERGFRASER.COM  
 WWW.ELENBERGFRASER.COM  
 ABN 97 556 188 726

Project Title  
**313-317 KINGS WAY,  
 SOUTH MELBOURNE**  
 Client  
**FORTIS PTY LTD**

Drawing Title <b>GENERAL ARRANGEMENT PLAN      BASEMENT 2</b>	Drawing Number <b>A0098</b>
Project Number <b>21035</b>	Revision <b>B</b>
Drawing Status <b>TP</b>	

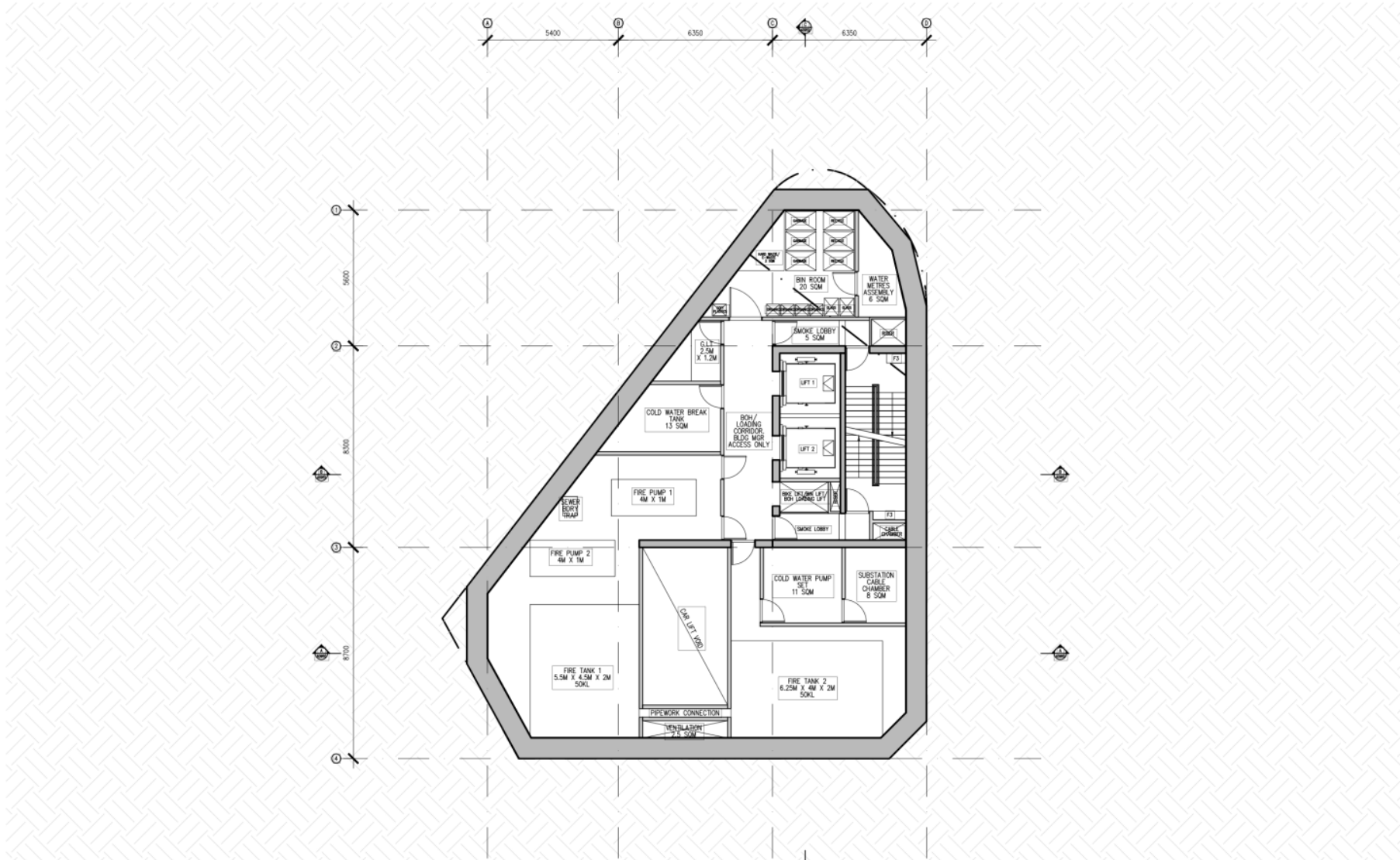

Rev No.	Date	Reason for Issue	Issued by	Qualification of Issuer
REV A	20.08.2021	ISSUED FOR TOWN PLANNING	LM	LM
REV B	05.11.2021	ISSUED FOR TOWN PLANNING (M)	LM	LM

This document may only be used as permitted by the terms of the Consultancy Agreement and for the purposes and stages of the Project for which it has been prepared and obtained by Elenberg Fraser and its authorised persons and copies in these conditions subject only to the Consultancy Agreement.

If this document and all intellectual property rights in it remain the property of Elenberg Fraser and may not be copied, used, reproduced, printed or otherwise in or to any person without the written consent of Elenberg Fraser, and any other who uses, modification of Elenberg Fraser or other and cover and all of its design marks.

Do not over-rely:

Consult with any drawing, use, report, drawings and only with all drawings.

(3) Only use this document in conjunction with all other relevant Project documents, specifications and information from any person.

Contractors who are required to install or maintain, test, commission, operate, maintain, modify, upgrade and document electrical and control systems shall comply with all applicable regulatory requirements.

(4) Elenberg Fraser does not warrant as to the completeness and accuracy of the information for that purposes and with Elenberg Fraser's responsibility with Elenberg Fraser's name of any kind.

(5) In the event of any conflict between the drawings and specifications, the drawings shall prevail unless otherwise indicated and any such conflict shall be resolved by the Engineer.

(6) Elenberg Fraser and its authorised persons shall not be liable for any damage or loss of any kind, including but not limited to, direct, indirect, special, consequential or otherwise, arising out of or in connection with any use of this document, whether or not such use is in accordance with its intended use.

SCALE@A2 1:100  
**PRELIMINARY  
 NOT FOR CONSTRUCTION**

Figure dimensions take precedence to sizes indicated. Verify all dimensions on site.  
 Report any discrepancies to the architect for discussion before proceeding with the work.

Copyright

**ELENBERG FRASER**

LEVEL 1, 160 QUEEN STREET  
 MELBOURNE VICTORIA 3000 AUSTRALIA

TEL +61 3 9600 2260  
 EMAIL MAIL@ELENBERGFRASER.COM  
 WWW.ELENBERGFRASER.COM  
 ABN 97 156 188 726

Project Title  
**313-317 KINGS WAY,  
 SOUTH MELBOURNE**  
 Client  
**FORTIS PTY LTD**

Drawing Title <b>GENERAL ARRANGEMENT PLAN          BASEMENT 1</b>	Drawing Number <b>A0099</b>
Project Number <b>21035</b>	Revision <b>B</b>
Drawing Status <b>TP</b>	



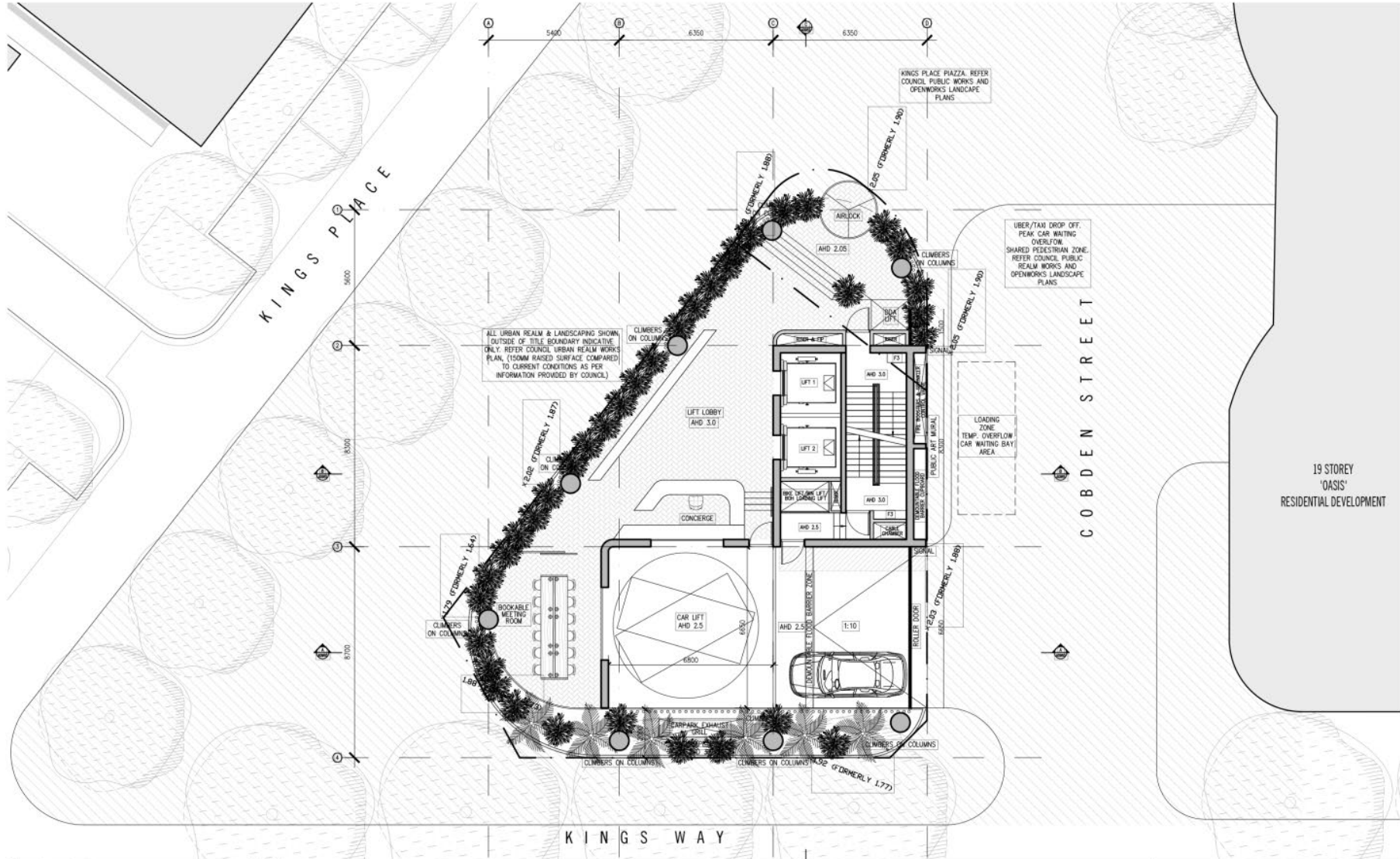

19 STOREY  
'OASIS'  
RESIDENTIAL DEVELOPMENT

Rev No.	Date	Reason for issue
REV A	20.08.2021	ISSUED FOR TOWN PLANNING
REV B	05.11.2021	ISSUED FOR TOWN PLANNING (M)

Issued by  
LM  
LM

**Definition of Use**  
This document may only be used as permitted by the terms of the Consultancy Agreement and for the purposes and stages of the Project for which it has been prepared and submitted to Council. From now on, all references to the Project shall refer to the Project as defined in the Consultancy Agreement.

**1. This document and all technical property rights in it remain the property of Elenberg & Fraser and may not be copied, reproduced, stored in a retrieval system or in any manner without the written consent of Elenberg & Fraser, and may only be used in connection with the Project as defined in the Consultancy Agreement.**

**2. All other rights reserved.**

**3. All other rights reserved.**

**4. All other rights reserved.**

**5. All other rights reserved.**

**6. All other rights reserved.**

**7. All other rights reserved.**

**8. All other rights reserved.**

**9. All other rights reserved.**

**10. All other rights reserved.**

SCALE@A2 1:100  
**PRELIMINARY  
NOT FOR CONSTRUCTION**

Figure dimensions take precedence to scale readings. The 1:100 dimensions on this Report may differ from those on the final construction documents.

**ELENBERG FRASER**  
LEVEL 1, 160 QUEEN STREET  
MELBOURNE VICTORIA 3000 AUSTRALIA  
TEL +61 3 9600 2260  
EMAIL MAIL@ELENBERGFRASER.COM  
WWW.ELENBERGFRASER.COM  
ABN 97 154 188 726

Project Title  
**313-317 KINGS WAY,  
SOUTH MELBOURNE**  
Client  
**FORTIS PTY LTD**

Drawing Title  
**GENERAL ARRANGEMENT PLAN  
GROUND FLOOR**

Project Number  
**21035**

Drawing Status  
TP

Drawing Number  
**A0100**

Revision  
B



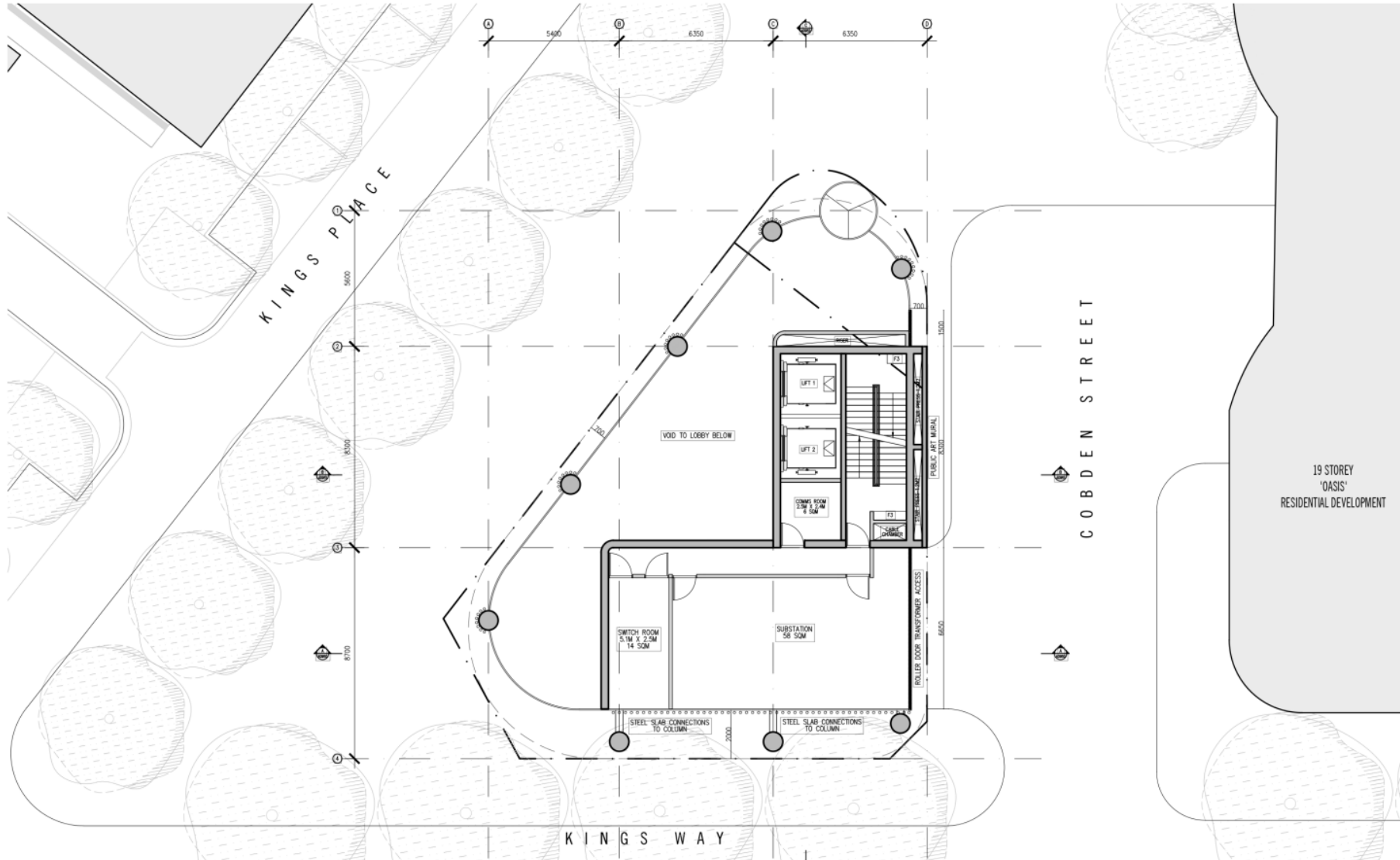

Rev No.	Date	Reason for Issue
REV A	26.08.2021	ISSUED FOR TOWN PLANNING
REV B	05.11.2021	ISSUED FOR TOWN PLANNING #01

**Issued by:**  
LM  
LM

**Condition of Use:**  
This document may only be used as permitted by the terms of the Consultancy Agreement and for the purposes and stages of the Project for which it has been prepared and obtained by Elenberg Fraser and its authorized persons and copies to these conditions subject only to the Consultancy Agreement.  
It has been prepared and all technical property rights in it remain the property of Elenberg Fraser and may not be copied, used, reproduced, printed or otherwise in or to any person without the written consent of Elenberg Fraser, and may then only be used in fulfillment of Elenberg Fraser's obligations and under the terms of all relevant contracts.  
**Limitation of Use:**  
(1) Notwithstanding any drawings, use Elenberg Fraser's drawings only and not any other drawings.  
(2) Only use this document in conjunction with all other relevant Project documents, specifications and information from any person.  
(3) Elenberg Fraser disclaims all liability in respect of design, construction, or operation of any system, equipment, software and computer.  
(4) Elenberg Fraser does not warrant or make any representation or warranty of any kind in respect of the design, construction, or operation of any system, equipment, software and computer.  
(5) Elenberg Fraser disclaims all liability in respect of design, construction, or operation of any system, equipment, software and computer.  
(6) Elenberg Fraser disclaims all liability in respect of design, construction, or operation of any system, equipment, software and computer.  
(7) Elenberg Fraser disclaims all liability in respect of design, construction, or operation of any system, equipment, software and computer.  
(8) Elenberg Fraser disclaims all liability in respect of design, construction, or operation of any system, equipment, software and computer.  
(9) Elenberg Fraser disclaims all liability in respect of design, construction, or operation of any system, equipment, software and computer.  
(10) Elenberg Fraser disclaims all liability in respect of design, construction, or operation of any system, equipment, software and computer.

SCALE@A2 1:100  
**PRELIMINARY  
NOT FOR CONSTRUCTION**

Figure dimensions take precedence to scale readings. Verify all dimensions on site.  
Report any discrepancies to the architect for decision before proceeding with the work.

**ELENBERG FRASER**  
LEVEL 1, 160 QUEEN STREET  
MELBOURNE VICTORIA 3000 AUSTRALIA  
TEL +61 3 9600 2260  
EMAIL MAIL@ELENBERGFRASER.COM  
WWW.ELENBERGFRASER.COM  
ABN 97 156 188 726

Project Title  
**313-317 KINGS WAY,  
SOUTH MELBOURNE**  
Client  
**FORTIS PTY LTD**

Drawing Title <b>GENERAL ARRANGEMENT PLAN LEVEL 00 MEZZANINE</b>	
Project Number <b>21035</b>	Drawing Number <b>A0100M</b>
Drawing Status TP	Revision B

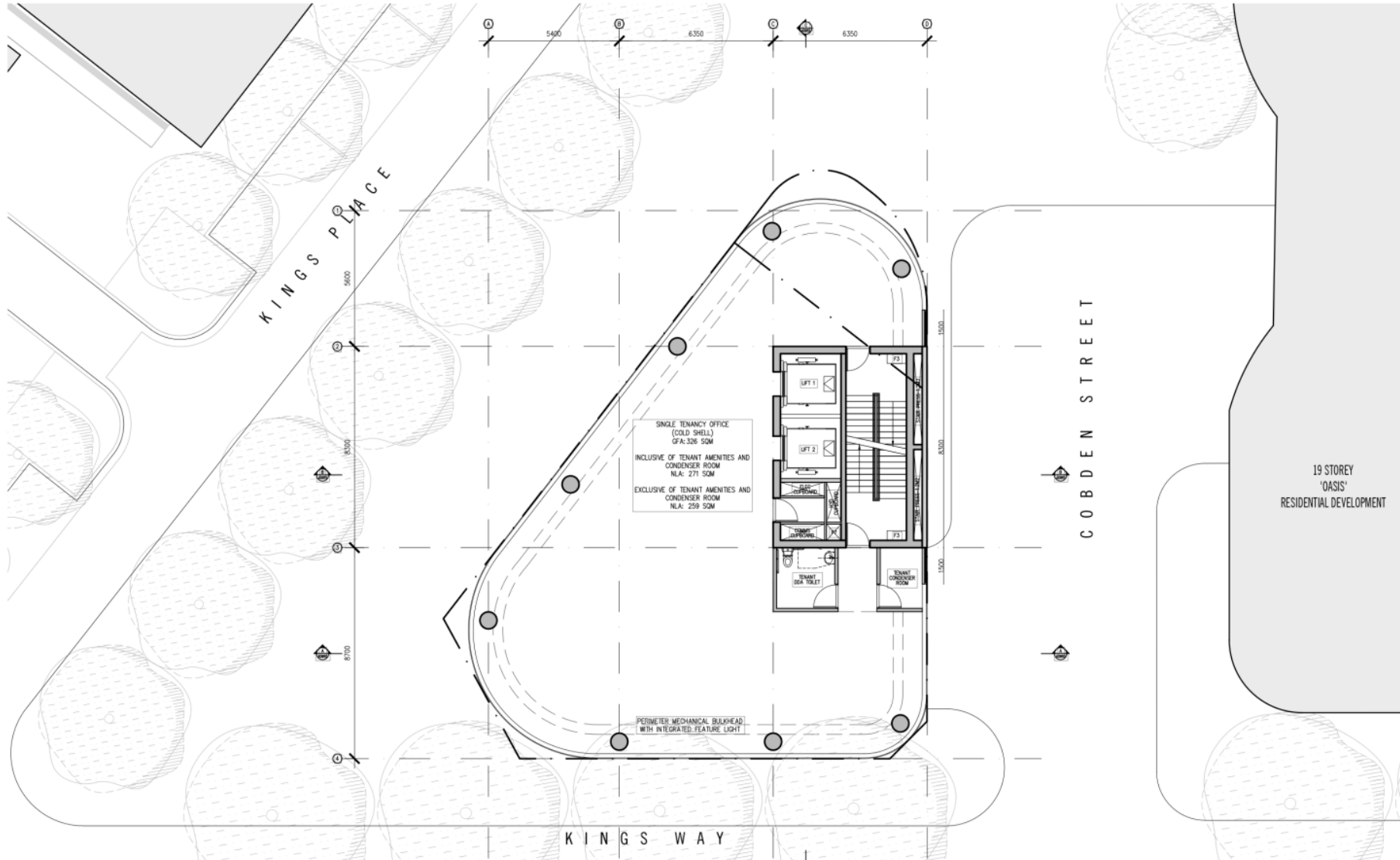

Rev No.	Date	Reason for Issue
REV 4	20.06.2021	ISSUED FOR TOWN PLANNING
REV 5	05.11.2021	ISSUED FOR TOWN PLANNING OPT

**Issued by:** LM  
LM

**Condition of Use:**  
This document may only be used as permitted by the terms of the Consultancy Agreement and for the purposes and stages of the Project for which it has been prepared and obtained by Elenberg Fraser and its authorized persons and copies to these conditions. Subject only to the Consultancy Agreement.  
It is the document and all intellectual property rights in it remain the property of Elenberg Fraser and may not be copied, used, reproduced, printed or otherwise in or to any person without the written consent of Elenberg Fraser, and may then only be used for the fulfilment of Elenberg Fraser's obligations and uses set out in the Consultancy Agreement.  
Do not over-rely.  
Do not make any drawings, use Elenberg Fraser's information only and verify all dimensions.  
Do not use this document in conjunction with any other relevant Project documents, specifications and information from any person.  
Elenberg Fraser disclaims all liability in respect of design, construction, performance, availability, reliability, systems and document errors and omissions.  
All persons who have been notified as to the conditions and warranties of the document for their purposes and verify Elenberg Fraser's information with their own copies of the conditions and warranties of the document for their purposes and verify Elenberg Fraser's information with Elenberg Fraser's office.  
It is the recipient's responsibility to verify all conditions and warranties concerning this document are correctly indicated and not subject to change and all appropriate checks for all files are obtained and submitted to Elenberg Fraser from the user before all design, drafting, construction and construction drawings and all other documents are used, approved or published or otherwise in or to any person.

SCALE@A2 1:100  
**PRELIMINARY  
NOT FOR CONSTRUCTION**



**ELENBERG FRASER**  
LEVEL 1, 160 QUEEN STREET  
MELBOURNE VICTORIA 3000 AUSTRALIA  
TEL +61 3 9600 2260  
EMAIL MAIL@ELENBERGFRASER.COM  
WWW.ELENBERGFRASER.COM  
ABN 97 556 188 726

Project Title  
**313-317 KINGS WAY,  
SOUTH MELBOURNE**  
Client  
**FORTIS PTY LTD**

Drawing Title <b>GENERAL ARRANGEMENT PLAN LEVEL 01 - LEVEL 17</b>	
Project Number <b>21035</b>	Drawing Number <b>A0101</b>
Drawing Status TP	Revision B

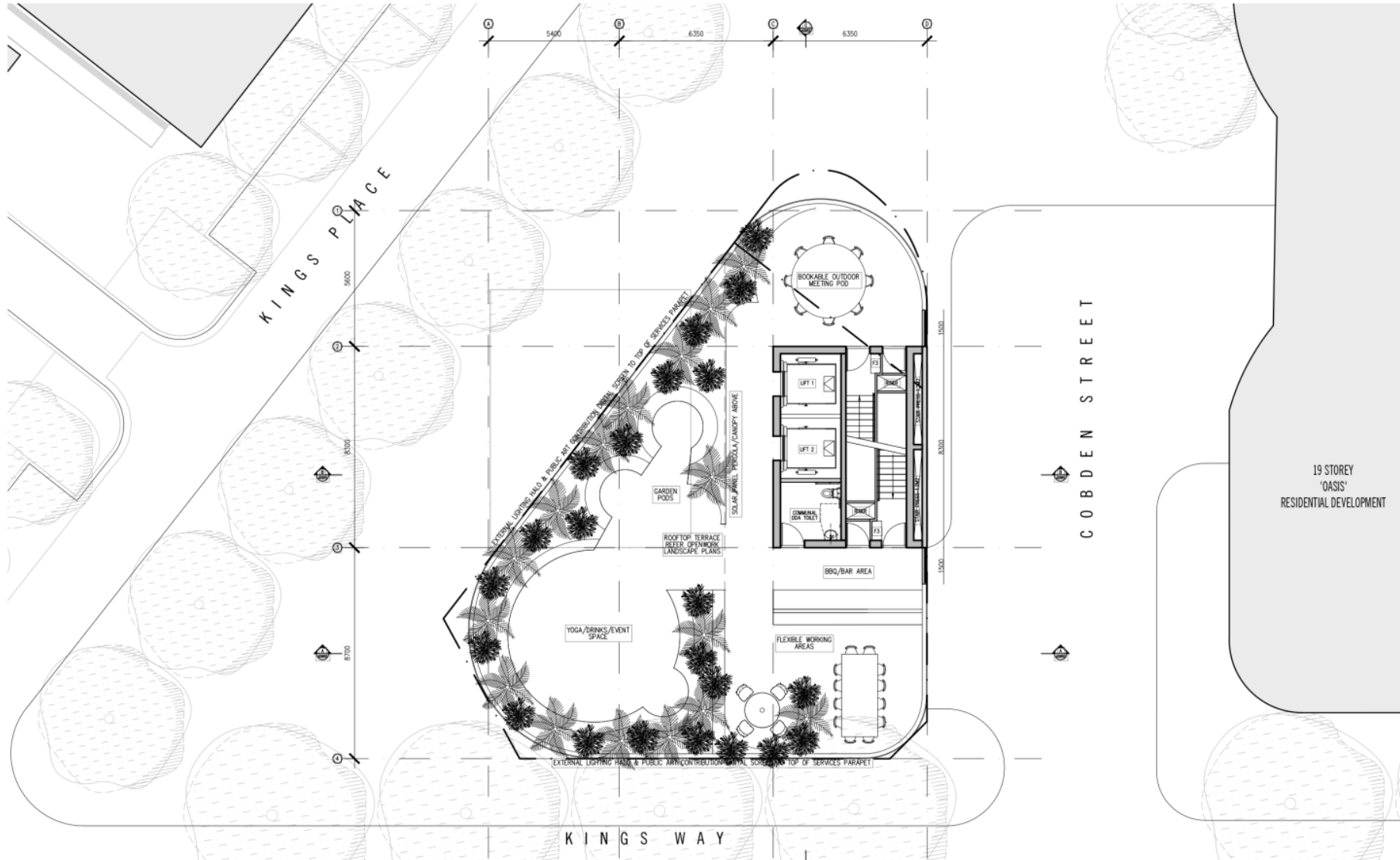

Rev No.	Date	Reason for Issue
REV A	25.08.2021	ISSUED FOR TOWN PLANNING
REV B	05.11.2021	ISSUED FOR TOWN PLANNING #01

Issued by: LM  
 LM  
 LM

**Disclaimer of Use**  
 This document may only be used as permitted by the terms of the Consultancy Agreement and for the purposes and scope of the Project for which it has been prepared and obtained by Elenberg Frasier. Any use for other purposes and any copies to third parties without the prior written consent of Elenberg Frasier are strictly prohibited.

**Limitation of Liability**  
 Elenberg Frasier does not accept any liability for the consequences and accuracy of the document for third parties and users of the document. Elenberg Frasier is not responsible for any loss or damage caused by the use of the document.

**Copyright**  
 All rights reserved. No part of this document may be reproduced, stored in a retrieval system, or transmitted in any form or by any means, electronic, mechanical, photocopying, recording, or by any information storage and retrieval system, without the prior written permission of Elenberg Frasier.

SCALE@A2 1:100  
**PRELIMINARY  
 NOT FOR CONSTRUCTION**

Figure dimensions take precedence to scale readings. Verify all dimensions on site.  
 Report any discrepancies to the architect for decision before proceeding with the work.

**ELENBERG FRASER**  
 LEVEL 1, 160 QUEEN STREET  
 MELBOURNE VICTORIA 3000 AUSTRALIA  
 TEL +61 3 9600 2260  
 EMAIL MAIL@ELENBERGFRASER.COM  
 WWW.ELENBERGFRASER.COM  
 ABN 97 556 188 726

Project Title  
**313-317 KINGS WAY,  
 SOUTH MELBOURNE**  
 Client  
**FORTIS PTY LTD**

Drawing Title <b>GENERAL ARRANGEMENT PLAN          ROOFTOP</b>	
Project Number <b>21035</b>	Drawing Number <b>A0118</b>
Drawing Status TP	Revision B



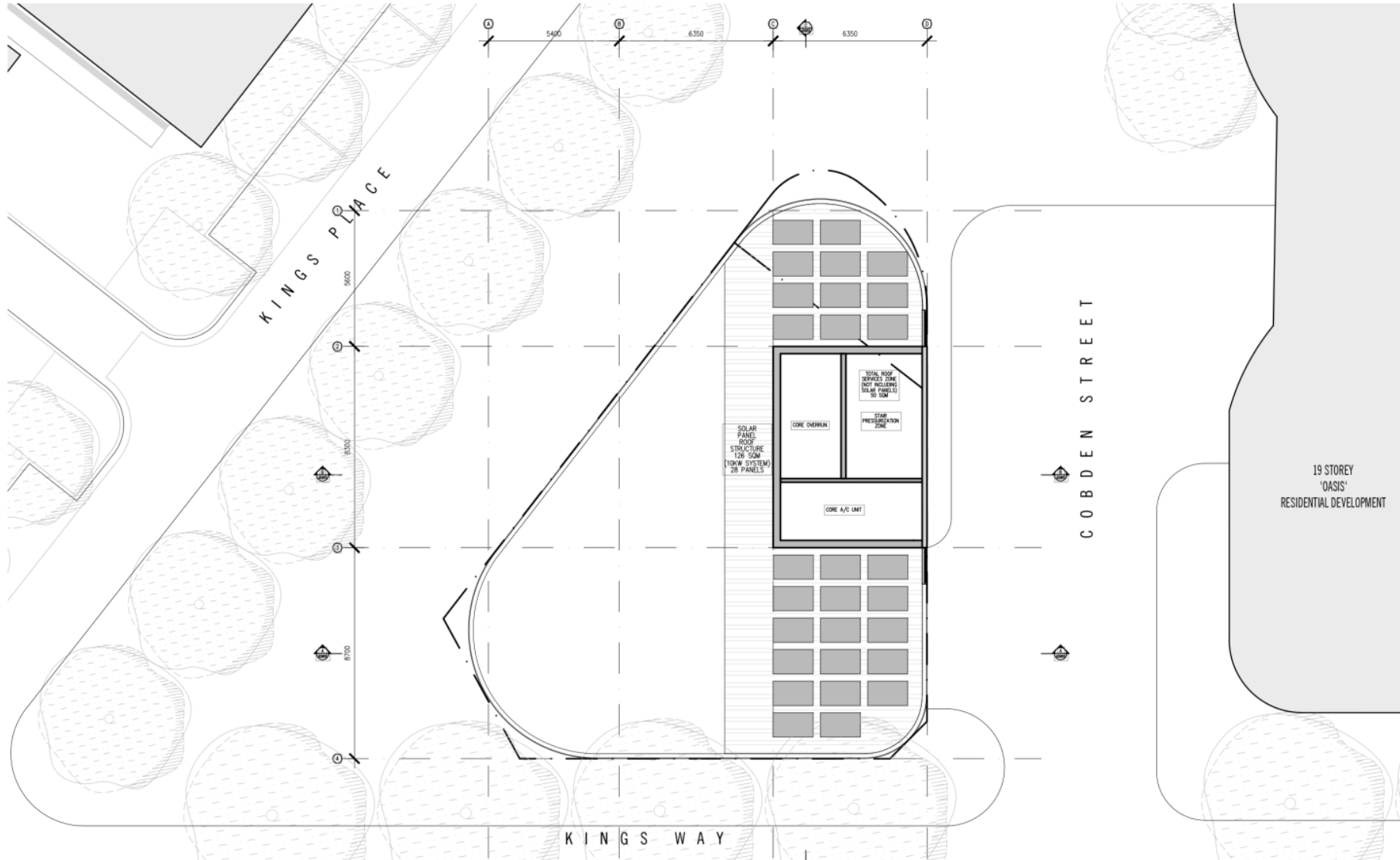

No.:	Date:	Reason for Issue:
REV A	26.08.2021	ISSUED FOR TOWN PLANNING
REV B	05.11.2021	ISSUED FOR TOWN PLANNING #21

Issued by:  
LM  
LM

**Disclaimer of Use**  
This document may only be used as permitted by the terms of the Consultancy Agreement and for the purposes and scope of the Project for which it has been prepared and delivered by Elenberg Fraser. Use for any other purpose and any other use is prohibited. Elenberg Fraser and its subsidiaries, officers and employees shall not be liable for any loss or damage caused by the use of this document for any purpose other than that for which it was prepared. This document is provided as 'General Advice' to the client and is not intended to constitute an offer of any financial product or service. It is not intended to constitute an offer of any financial product or service. It is not intended to constitute an offer of any financial product or service. It is not intended to constitute an offer of any financial product or service.

**Scale and use:**  
This document is for general information only and is not intended to be used for construction purposes.

**Copyright:**  
© Elenberg Fraser 2021. All rights reserved.

SCALE@A2 1:100  
**PRELIMINARY  
NOT FOR CONSTRUCTION**

Figure dimensions take precedence to scale readings. Verify all dimensions on site.  
Report any discrepancies to the architect for decision before proceeding with the work.

**ELENBERG FRASER**  
LEVEL 1, 160 QUEEN STREET  
MELBOURNE VICTORIA 3000 AUSTRALIA  
TEL +61 3 9600 2260  
EMAIL MAIL@ELENBERGFRASER.COM  
WWW.ELENBERGFRASER.COM  
ABN 97 556 188 726

Project Title  
**313-317 KINGS WAY,  
SOUTH MELBOURNE**  
Client  
**FORTIS PTY LTD**

Drawing Title <b>GENERAL ARRANGEMENT PLAN CORE LID</b>	Drawing Number <b>A0119</b>
Project Number <b>21035</b>	Revision <b>B</b>
Drawing Status <b>TP</b>	