

Attachment 3: Photographs of site and surrounds

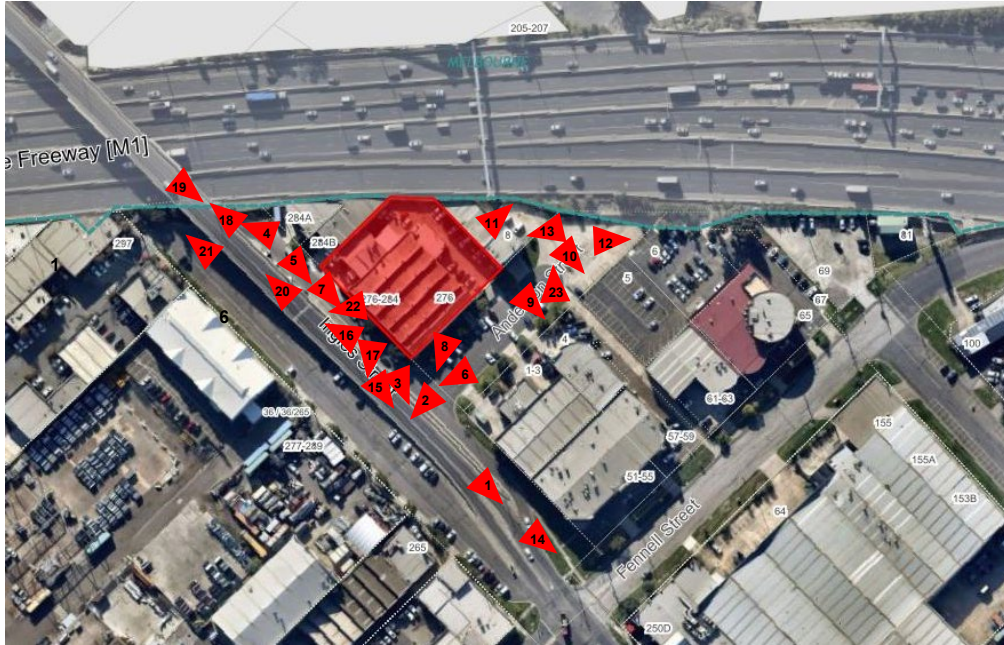

Photograph 1: View looking north-west along Ingles Street with the subject site in the background



Photograph 2: View looking north-east along Anderson Street with the subject site to the left of the photograph and 1-3 Anderson Street to the right of the photograph



Photograph 3: Corner of the subject site with street trees on the nature strip



Photograph 4: View looking south-east from under the Ingles Street bridge towards 284A and 284B Ingles Street with the subject site in the background



Photograph 5: View looking east from under the Ingles Street bridge towards the West Gate Freeway with high-rise developments in the Lorimer Precinct in the background



Photograph 6: View looking north-east along Anderson Street with No's 1-3 and 4 to the left of the photograph



Photograph 7: View looking along Ingles Street with the access to the subject side to the right of the photograph and the Ingles Street bridge to the left of the photograph



Photograph 8: View looking north along Anderson Street to the subject site



Photograph 9: View looking north along Anderson Street to the subject site and 8 Anderson Street



Photograph 10: View looking north along Anderson Street 8 Anderson Street with the West Gate Freeway in the background



Photograph 11: View looking west toward the side elevation of 8 Anderson Street



Photograph 12: View looking west from 5 Anderson Street towards the subject site



Photograph 13: View looking north and east from 5 Anderson Street towards Lorimer Precinct and the CBD



Photograph 14: View looking north-west along Ingles Street



Photograph 15: View looking east from Ingles Street bridge to the subject site





Photograph 16: View looking east from Ingles Street bridge to 1-3 Anderson Street with the CBD in the background



Photograph 17: View looking north along Ingles Street bridge with the subject site in the foreground to the right of the photograph



Photograph 18: View from Ingles Street bridge looking east towards the West Gate Freeway to the left of the photograph and the subject site to the right of the photograph



Photograph 19: View looking north-west along Ingles Street bridge towards Lorimer Precinct



Photograph 20: View looking south along Ingles Street with the parapet of the Former Australian Motor Industries Factory to the right of the photograph



Photograph 21: View from under Ingles Street bridge looking south-east along Ingles Street the Former Australian Motor Industries Factory to the right of the photograph



Photograph 22: View from Ingles Street bridge looking east to the subject site



Photograph 23: View looking south from Anderson Street towards 4 Anderson Street